

Arnau, John [OCWR]

From: Hamm, Kristina [OCWR]
Sent: Wednesday, January 22, 2020 4:45 PM
To: Arnau, John [OCWR]
Cc: Halligan, Aimee [OCWR]
Subject: FW: Composting operation location

FYI

From: jmstavana@aol.com <jmstavana@aol.com>
Sent: Wednesday, January 22, 2020 4:42 PM
To: Hamm, Kristina [OCWR] <kristina.hamm@ocwr.ocgov.com>
Subject: Re: Composting operation location

Kristina
Thank you

Jack

-----Original Message-----

From: Hamm, Kristina [OCWR] <kristina.hamm@ocwr.ocgov.com>
To: jmstavana@aol.com <jmstavana@aol.com>
Sent: Wed, 22 Jan 2020 16:36
Subject: RE: Composting operation location

Hi Jack,

Thanks for attending our meeting last night. Here's the map I referenced last week. The closest home to the operation is approximately 1200 feet. Please let me know if you have any additional questions.

Kristina

From: jmstavana@aol.com <jmstavana@aol.com>
Sent: Thursday, January 16, 2020 4:11 PM
To: Hamm, Kristina [OCWR] <kristina.hamm@ocwr.ocgov.com>
Subject: Re: Composting operation location

Thank you, Kristina. Yes, I am in one of the "1,100 feet" homes.....

-----Original Message-----

From: Hamm, Kristina [OCWR] <kristina.hamm@ocwr.ocgov.com>
To: JACK STAVANA <jmstavana@aol.com>
Sent: Thu, 16 Jan 2020 15:03
Subject: Re: Composting operation location

Jack,

The homes that are 1,100 feet away from the proposed composting operation are to the west in San Juan Capistrano and are separated by a ridgeline. The proposed composting operation will be located approximately 2,580 feet away from the closest homes in Rancho San Juan (i.e., not the closest proximity).

We are having some issues with our computer drives this week. Once the issue is resolved (hopefully next week), I will send you an exhibit that provides more detail on this issue.

Thanks,
Kristina

From: JACK STAVANA <jmstavana@aol.com>
Sent: Thursday, January 16, 2020 1:49 PM
To: Hamm, Kristina [OCWR] <kristina.hamm@ocwr.ocgov.com>
Subject: Re: Composting operation location

Thank you. Main question I have now is: why (given the total layout of the dump, is it proposed to place is operation in the absolute closest proximity to expensive homes? Thank you
Jack

Sent from my iPhone

On Jan 16, 2020, at 9:01 AM, Hamm, Kristina [OCWR] <kristina.hamm@ocwr.ocgov.com> wrote:

Good Morning,

Please visit our website for more information about the project, including a map of the location (Figure 1).

<http://www.oclandfills.com/about/newsroom/details?NewsID=6420&TargetID=31>

Thank you, and please let me know if you have any additional questions.
Kristina

From: jmstavana@aol.com <jmstavana@aol.com>
Sent: Thursday, January 16, 2020 8:59 AM
To: Hamm, Kristina [OCWR] <kristina.hamm@ocwr.ocgov.com>
Subject: Composting operation location

Kristina

The flyer we received indicates that the new operation will be 1100 ft from homes.

Could you send me a map indicated the exact location, within Prima Descheca?

Thank you

FIGURE 2

PROPOSED SITE LAYOUT

CAPSTRANO GREENERY

OC WASTE & RECYCLING

DESIGNED BY: V.M.V.	DATE: 06-2018
DRAWN BY: R.C.M.	PROJECT NO.: 2018-018
CHECKED BY: J.M.H.	
APPROVED BY: G.E.A.	

TF
TETRA TECH BAS
 21700 Copy Drive, Suite 200,
 Diamond Bar, CA 91765
 TEL: 909.860.7777 FAX: 909.860.8017

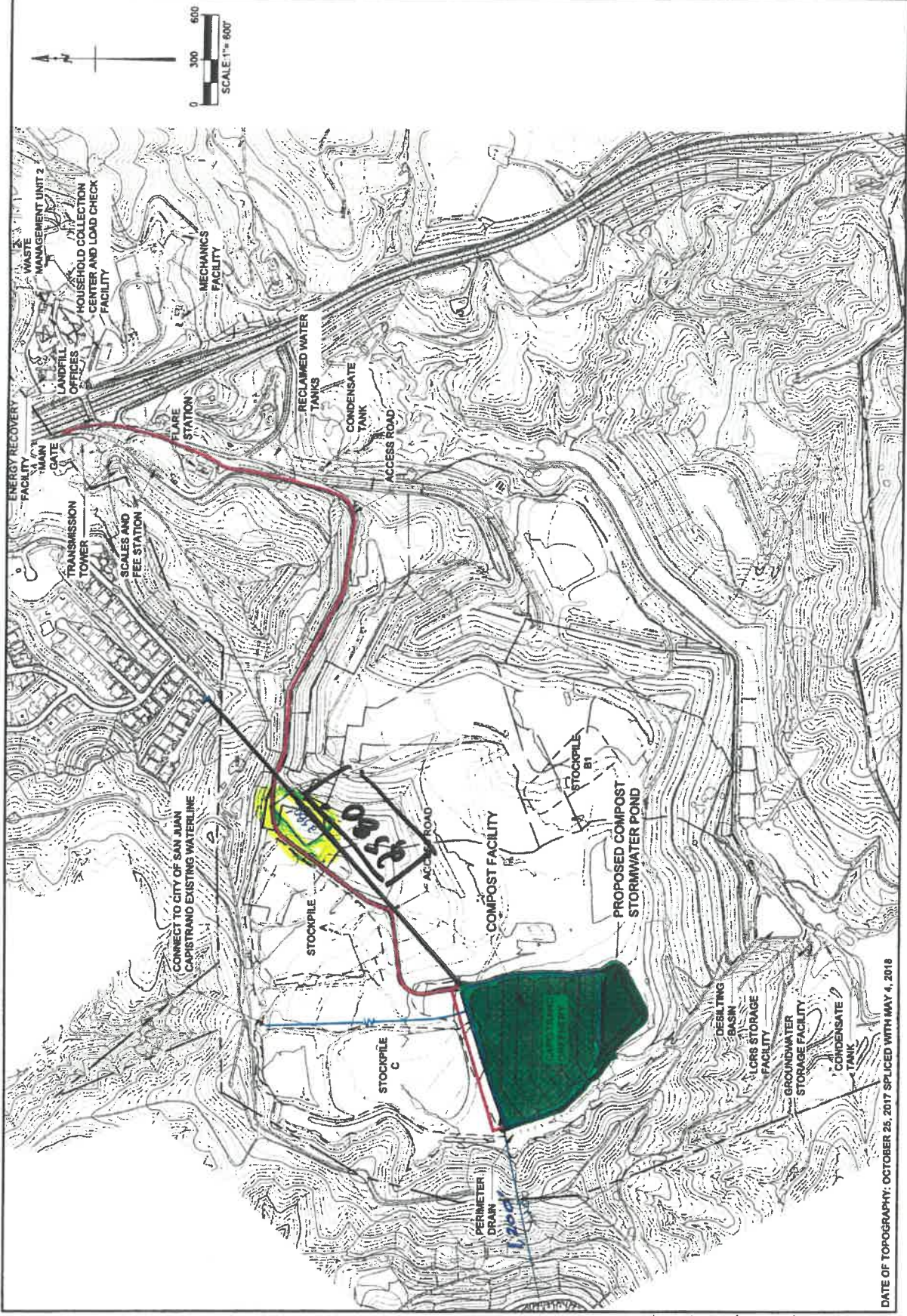

DATE OF TOPOGRAPHY: OCTOBER 25, 2017 SPLICED WITH MAY 4, 2018

P:\OCWaste\baselines Greenery\CAD\Drawings\Figure2-001 Proposed Site Layout